

PROPOSAL



Reference: 1976921
Project Name: Fort Pierce Sprayground
Salesperson: Eric Zelman

Date: 1/6/2026

To: Marsha Commond
Purchaser: MARSHA COMMOND
Billing Address: 52 Savannah Rd.
 Fort Pierce, FL 34982

First Shipment Address:
 MARSHA COMMOND
 52 Savannah Rd.
 Fort Pierce, FL 34982

Quantity	Item # <i>Click on item # to view cut sheet</i>	Item Description	GPM (Ea) <i>(If Applicable)</i>	Unit Price	Extended Amt
	ABOVE GROUND FEATURES				
1.00	<u>BLSJ-005-OM-SS</u>	BELLE SPRAY JET -OM-SS	30.00	\$2,870.00	\$2,870.00
	SURFACE SPRAYS				
3.00	<u>UPJT-007-OM</u>	UPSTREAM JET-OM	6.70	\$645.00	\$1,935.00
3.00	<u>MPKJ-002-OM</u>	MINI POPKORN JET-OM	11.40	\$750.00	\$2,250.00
	MOUNTING SYSTEM				
7.00	<u>POD-A001</u>	OMNIPOD TEMPLATE		\$0.00	\$0.00
	CONTROL/RECIRCULATION SYSTEM				
1.00	/VAKPAK-1976921	CUSTOM VAKPAK SYSTEM FOR 1976921		\$129,985.00	\$129,985.00
1.00	<u>BOL-005-SS</u>	BOLLARD ACTIVATOR-TOUCH-SS		\$3,995.00	\$3,995.00
6.00	<u>SOL-MFD-ISOS-UNN-1-DC</u>	1" SOLENOID VALVE ASSEMBLY, TRUE UNION BALL VALVE-DC FOR iSPLASH		\$260.00	\$1,560.00
1.00	RNMK-008	RAIN MAKER-8 OUTLET		\$8,120.00	\$8,120.00
1.00	<u>SOL-MFD-ISOS-UNN-2-DC</u>	2" SOLENOID VALVE ASSEMBLY, TRUE UNION BALL VALVE-DC FOR iSPLASH		\$390.00	\$390.00
	DRAINS				
2.00	<u>DRN12-006B</u>	DRAIN 12X12-6 INCH BOTTOM OUTLET COMPOSITE		\$645.00	\$1,290.00

Total Flow (Non Choreographed) - 84.30 GPM

Quote Duration-60 Days

Total Order	\$152,395.00
Less discount at a rate of 10.00%	-\$15,239.50
Freight to Fort Pierce, FL	\$1,440.00
Taxes - See General Terms, Conditions and Warranty	\$0.00
Net Order	\$138,595.50



Contract #101625-RDP

Inquire about our nationwide cooperative purchasing programs!

Payment Terms: 35% Dep, 65% prior shipment

Estimated Delivery Date upon placement of Order:

See the following pages for General Terms, Conditions and Warranty related to this Proposal

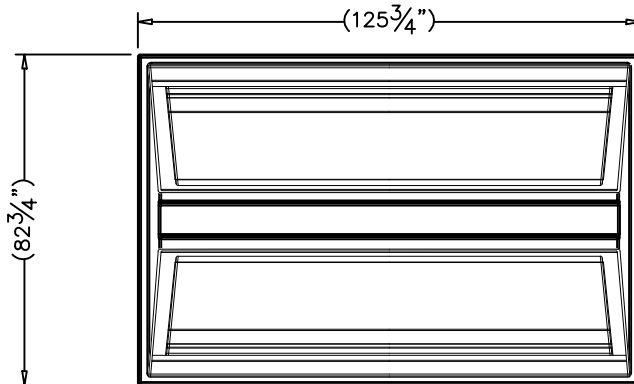

PLAN ELEVATION

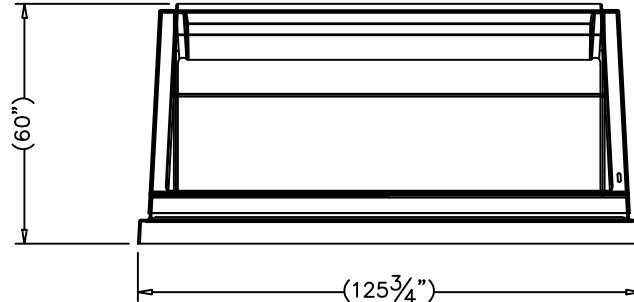

FRONT ELEVATION

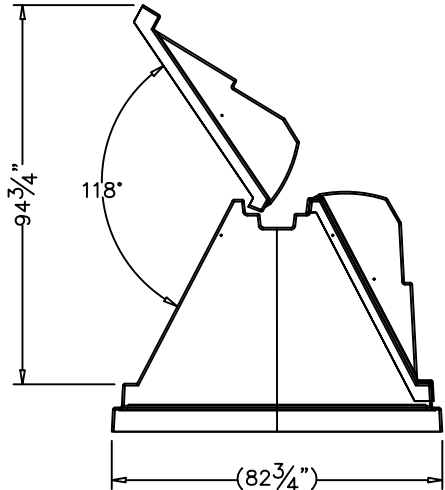

SIDE ELEVATION

UNLESS OTHERWISE SPECIFIED
DIMENSIONS ARE IN INCHES
TOL ANGLE ± 1.0°
2 PL ±0.25, 3 PL ±0.125
INTERPRET DIM(S) & TOL(S)

THIRD ANGLE PROJECTION

DRAWN	EW	11/05/21
CHECKED	EW	11/05/21
MFG CHECK	--	--
APPROVED	--	--

VAK PAK

TITLE CB1020
1824 PHEONIX AVE
JACKSONVILLE, FL 32206

DISTRIBUTION STATEMENT:
THE INFORMATION CONTAINED IN THIS DRAWING IS THE
SOLE PROPERTY OF VAK PAK INC., ANY REPRODUCTION
IN PART OR AS A WHOLE WITHOUT THE WRITTEN
PERMISSION OF VAK PAK INC., IS STRICTLY PROHIBITED.

WT. (lbs.)	SCALE	SIZE	REV	SHEET	DWG NO
--	1/4" = 1'-0"	A	A0	1 OF 1	XXXXX-M1

INITIAL RELEASE

ZONE	REV.	E.C.N. NO.	DESCRIPTION	DATE	BY
ALL	R0	N/A	RELEASED FOR SUBMITTAL.	1/21/20	HK

GENERAL SHEET NOTES

THE CONTRACTOR SHALL SUBMIT SHOP DRAWINGS TO EOR/AOR/LA FOR REVIEW AND APPROVAL

1. CONCRETE TANK ANCHOR - GRADE M25
2. ANCHOR REINFORCING - GRADE 60, #4 @ 12" OCEW TOP & BOTTOM.
3. VISQUEEN VAPOR BARRIER.
4. CRUSHED ROCK/STONE.
5. COMPACTED SOIL.

TANK SHOWN IS GENERIC IN NATURE SEE PROJECT SPECIFIC DRAWINGS FOR ACTUAL COLLECTOR TANK

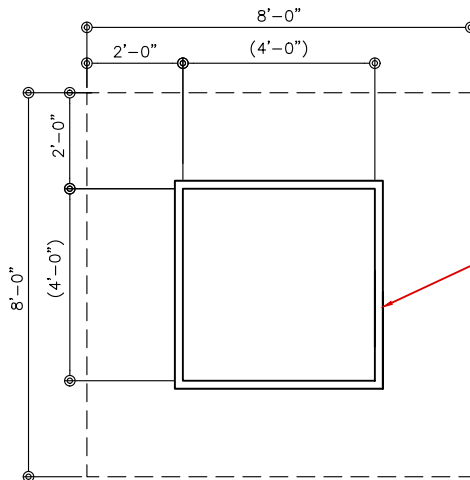

PLAN VIEW - COLLECTOR TANK

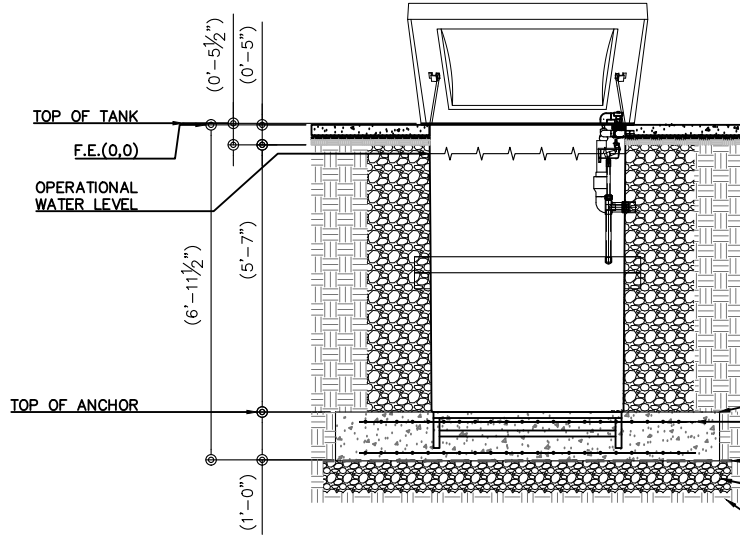

FRONT ELEVATION - COLLECTOR TANK

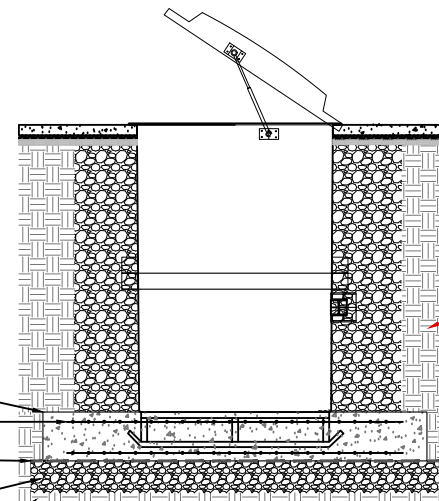

SIDE ELEVATION - COLLECTOR TANK

UNLESS OTHERWISE SPECIFIED DIMENSIONS ARE IN INCHES TOL ANGLE ± 1.0° 2 PL ±0.25, 3 PL ±0.125 INTERPRET DIM(S) & TOL(S) THIRD ANGLE PROJECTION 	DRAWN	HKINNUNEN	1/21/20		DISTRIBUTION STATEMENT: THE INFORMATION CONTAINED IN THIS DRAWING IS THE SOLE PROPERTY OF VAK PAK INC., ANY REPRODUCTION IN PART OR AS A WHOLE WITHOUT THE WRITTEN PERMISSION OF VAK PAK INC., IS STRICTLY PROHIBITED.			
	CHECKED	KBOSHELL	01/21/20		TITLE	LEVEL 00 TANK		
	MFG CHECK	--	--		FOR SPLASH PAD PARKS / IWF PARKS/ COMMERCIAL POOL			
	APPROVED	--	--		(CT0700IWF COLLECTOR TANK SHOWN)			
	WT. (lbs.)	SCALE	SIZE	REV	SHEET	DWG NO		
	XXX	1/4" = 1'	A	R0	1 OF 2	XXXXX-G00125		

PERMIT REVIEW - NOT FOR CONSTRUCTION

GENERAL NOTES:

GRAPHICS SHOWN ARE REPRESENTATIVE OF A 750 GALLON COLLECTOR TANK OR VAULT.
 THIS DRAWING IS REFLECTIVE OF ALL MODEL TANKS & VAULT INSTALLATION REQUIREMENTS.
 DRAWINGS CAN BE SUPERCEDED BASED ON THE ENGINEER OF RECORD (EOR) /LANDSCAPE ARCHITECT (LA) OF RECORD, THE STATE, LOCAL CODES OR REGULATIONS.

- 1.1. CONCRETE PADS WILL INCREASE OR DECREASE AS TANK/VAULT SIZE VARIES BY MODEL NUMBER.
2. ALL EXTERNAL PLUMBING & ANCHORING HARDWARE TO TANK IS SUPPLIED AND INSTALLED BY OTHERS.
3. ALL BACK FILL MATERIAL AROUND TANK TO BE SELECTED AND SPECIFIED BY ENGINEER OF RECORD.
4. THE ANCHOR POINTS ARE TO BE SPECIFIED BY ENGINEER OF RECORD.
- 5.1. WHEN THE ANCHOR POINTS ARE NOT SPECIFIED BY THE ENGINEER OF RECORD,
 - 3.1.1. GALVANIZED STEEL ANCHOR BOLTS AND GALVANIZED STEEL WIRE CABLE
 - 3.1.2. ATTACHED TO EXTERIOR OF TANK (OR) VAULT FOR CABLE ATTACHMENT, BY OTHERS.
- 6.1. ALL TANK/VAULT THAT ARE EQUIPPED WITH EYELETS ARE NOT USED FOR LIFTING OR SHIPPING TIE-DOWNS
7. PREPARE EXCAVATED HOLE. MAINTAIN ACCURATE ELEVATION MEASUREMENTS.
- 8.1. DIG THE HOLE DEEP ENOUGH TO ALLOW FOR A CONCRETE PAD WITH A MINIMUM DIAMETER THAT ALLOWS FOR EXCESSIVE WIDTH IN ALL DIRECTIONS FROM THE OUTSIDE WALLS OF THE TANK/VAULT. POUR CONCRETE INSPECTED TO THE ENGINEER OF RECORD'S DESIGN FOR THE CONCRETE SUBSTRUCTURE.
9. ONCE SET, ATTACH ANCHOR WIRE TIE-DOWN CABLES TO THE EXTERNAL EYEBOLTS ON THE TANK/VAULT.
- 10.1. FASTEN AND SECURE ALL EYEBOLT CONNECTIONS POINTS TO THE CONCRETE ANCHOR POINT. CONCRETE EMBEDMENT, FASTENER TYPE, ATTACHMENT METHOD ARE ALL ITEMS SPECIFIED BY THE ENGINEER OF RECORD.
11. MAINTAIN TANK/VAULT LEVEL TO SET FINISHED GRADE ELEVATION TO BE PLUMB IN ALL DIRECTIONS.
 - 6.1. (IF THE TANK/VAULT INSIDE FLOOR HAS A MANUFACTURED SLOPE TO ONE END AND SHOULD NOT BE USED AS A LEVELING POINT)
12. STUB UP THE TANK DRAIN CONNECTION IN THE BOTTOM OF THE TANK BEFORE POURING THE CONCRETE SLURRY IF THE SECOND METHOD OF CONCRETE APPLICATION IS SELECTED.
13. BEFORE BACK FILLING (WHEN THE VESSEL IS A TANK) FOLLOW THE REMAINING STEP IN NOTE 10, IF A VAULT PROCEED TO NOTE 11.
- 14.1. INITIAL FILL TANK W/POTABLE WATER TO 30%-50% WATER LEVEL.
- 14.2. THEN EXTERNALLY BACKFILL AROUND THE TANK, ADDED BACKFILL TO THE SAME LEVEL.
- 14.3. CONTINUE ADDING WATER TO THE TANK AND BACKFILL ON THE OUTSIDE AT 25% INCREMENTS UNTIL BACKFILL IS COMPLETE. THIS WILL HELP PREVENT STRESS ON THE TANK WALLS FROM THE INSIDE, WHEN BACKFILLING.
- 14.4. FAILURE TO COMPLY MAY VOID TANK WARRANTY.
15. AFTER ALL PLUMBING CONNECTIONS HAVE BEEN MADE.
- 15.1. BACKFILL THE EXCAVATION WITH AN APPROVED MEDIA APPROVED PRIOR WITH THE GEOTECHNICAL ENGINEER OR ENGINEER OF RECORD FOR THE LOCAL SOIL CONDITIONS.
- 15.2. TAKE PRECAUTIONS TO SUPPORT PIPE AND CONNECTIONS IN SUCH A MANNER THAT THEY ARE NOT DISTURBED OR DAMAGED DURING BACKFILLING PROCEDURES.

ZONE	REV.	E.C.N. NO.	DESCRIPTION	DATE	BY
ALL	R0	N/A	RELEASED FOR SUBMITTAL.	01/21/20	HK

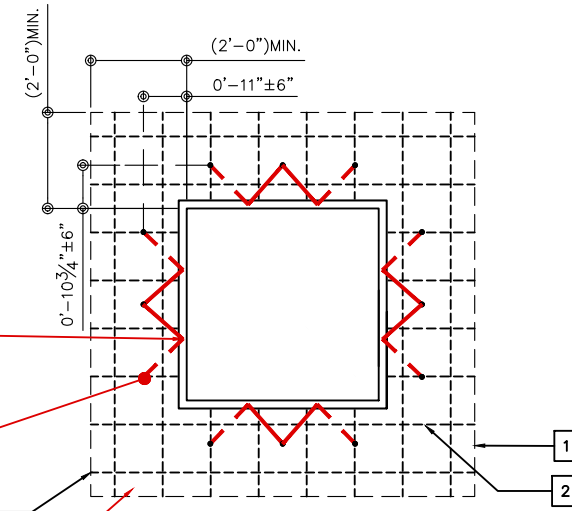

SPECIFIED BY ENGINEER OF RECORD

- GALVANIZED WIRE CABLE IS TO BE MECHANICALLY CONNECTED TO REBAR AND AT EYEBOLTS USING A MINIMUM OF THREE (3) GALVANIZED CABLE(S) PER SIDE
- W/3 CLAMPS @ EACH CONNECTION END POINT
- MINIMUM OF 2 ANCHORING POINT(S) ON THE SHORT SIDE
- MINIMUM OF 2 ANCHORING POINT(S) ON THE LONGER SIDE

GALVANIZED EYEBOLT EPOXY SEALED PENETRATION (PROVIDED BY VAK PAK PER-INSTALLED IN TANK) ADDITIONAL EYEBOLTS INSTALLED BEYOND FACTORY CONDITION WILL VOID WARRANTY.

SEE SHT#1 FOR CONCRETE DETAILS

PLAN VIEW - COLLECTOR TANK

UNLESS OTHERWISE SPECIFIED DIMENSIONS ARE IN INCHES TOL ANGLE ± 1.0° 2 PL ±0.25, 3 PL ±0.125 INTERPRET DIM(S) & TOL(S) THIRD ANGLE PROJECTION 	DRAWN	HKINNUNEN	1/21/20		DISTRIBUTION STATEMENT: THE INFORMATION CONTAINED IN THIS DRAWING IS THE SOLE PROPERTY OF VAK PAK INC., ANY REPRODUCTION IN PART OR AS A WHOLE WITHOUT THE WRITTEN PERMISSION OF VAK PAK INC., IS STRICTLY PROHIBITED.				
	CHECKED	KBOSHELL	01/21/20		TITLE	LEVEL 00 TANK FOR SPLASH PAD PARKS / IWF PARKS/ COMMERCIAL POOL (CT0700IWF COLLECTOR TANK SHOWN)			
	MFG CHECK	--	--	WT. (lbs.)	SCALE	SIZE	REV	SHEET	DWG NO
	APPROVED	--	--	XXX	1/4" = 1'	A	R0	2 OF 2	XXXXX-G00125

PERMIT REVIEW - NOT FOR CONSTRUCTION